

## Certificate of Analysis

<b>Cell count</b>	2.3 million per vial
<b>Viability</b>	82%
<b>CD3+</b>	0.3%
<b>CD19+</b>	96.0%
<b>CD86+</b>	96.9%
<b>CD40+</b>	92.9%
<b>DR</b>	96.7%
<b>Sterility</b>	Negative for Bacteria, Yeast, and Fungi

### *Donor Information*

<b>Donor ID</b>	287
<b>Age</b>	44
<b>Gender</b>	Caucasian
<b>Race</b>	Female
<b>Height</b>	5' 7"
<b>Weight</b>	130
<b>ABO Type</b>	B Positive

### *HLA typing*

	<b>Allele 1</b>	<b>Allele 2</b>
<b>HLA-A</b>	03	68
<b>HLA-B</b>	15	44
<b>HLA-C</b>	03	07
<b>HLA-DRB1</b>	01	15

**Note:** Healthy CMV positive donor. She has allergies to sulfa, cipro and cataflam

Donors are tested for the blood borne pathogens HIV-1 and 2, Hepatitis B, Hepatitis C and HTLV-1 and are negative. Cells should still be handled as if potentially infectious following biosafety level 2 procedures

**FOR RESEARCH USE ONLY. NOT FOR DIAGNOSTIC OR THERAPEUTIC USE**

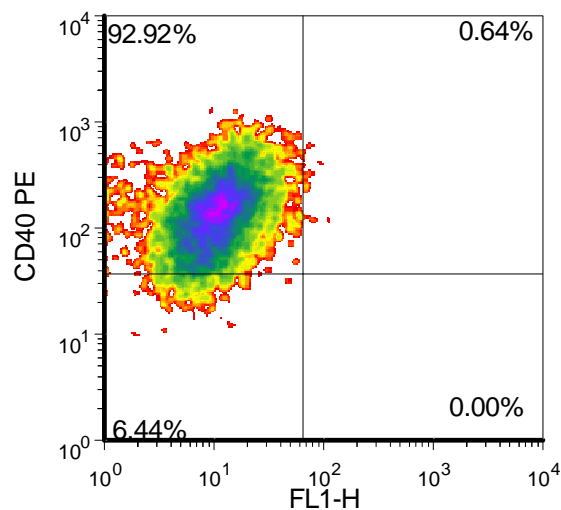
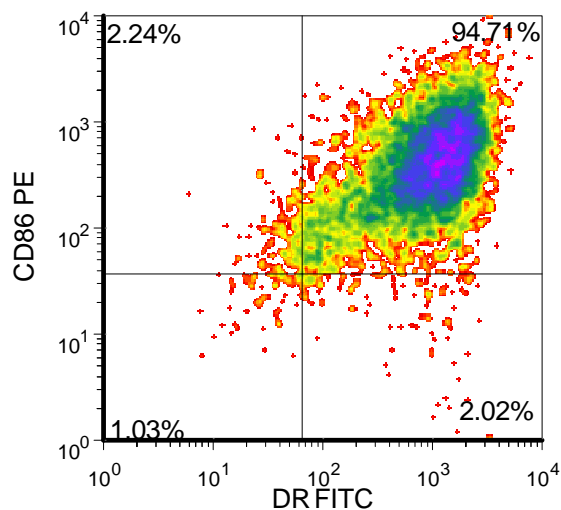
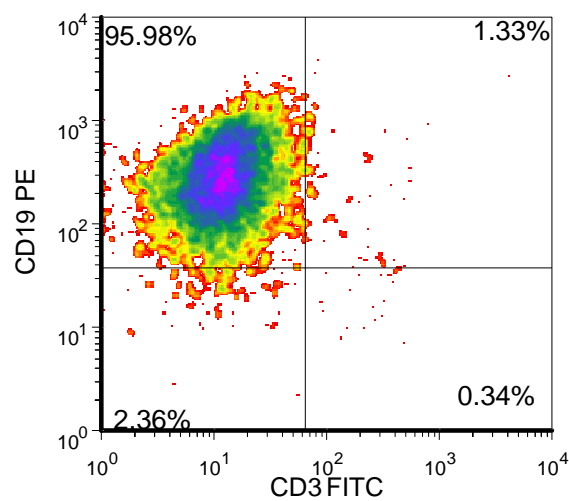
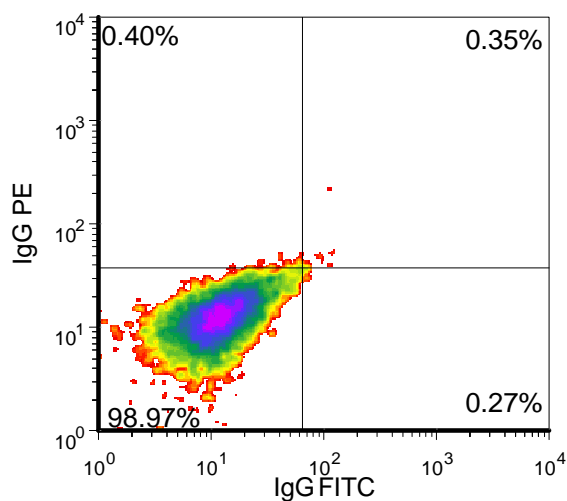

FOR RESEARCH USE ONLY. NOT FOR DIAGNOSTIC OR THERAPEUTIC USE