Certificate of Analysis

Cell count	81 million per vial
Viability	98%
CD3+	61.7%
CD19+	11.7%
CD14+	11.3%
CD11c+	17.0%
CD16+	9.6%
CD56+	10.8%
Sterility	Negative for Bacteria, Yeast, and Fungi

Donor Information

Donor ID	499
Age	54
Race	Caucasian
Gender	Female
Height	5' 7"
Weight	238
ABO Type	O Positive

HLA typing

	Allele 1	Allele 2
HLA-A	01:01	02:01
HLA-B	08:01	57:01
HLA-C	06:02	07:01
HLA-DRB1	03:01	03:01

Note: Current Medications: Novolog insulin, Valtrex,

Donors are tested for the blood borne pathogens HIV-1 and 2, Hepatitis B, Hepatitis C and HTLV-1 and are negative. Cells should still be handled as if potentially infectious following biosafety level 2 procedures

FOR RESEARCH USE ONLY. NOT FOR DIAGNOSTIC OR THERAPEUTIC USE

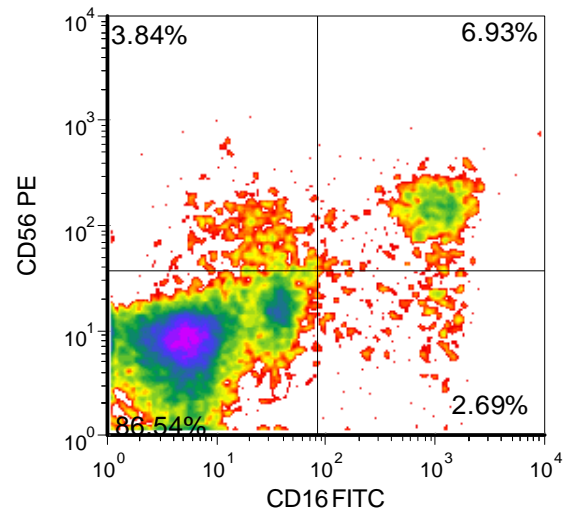
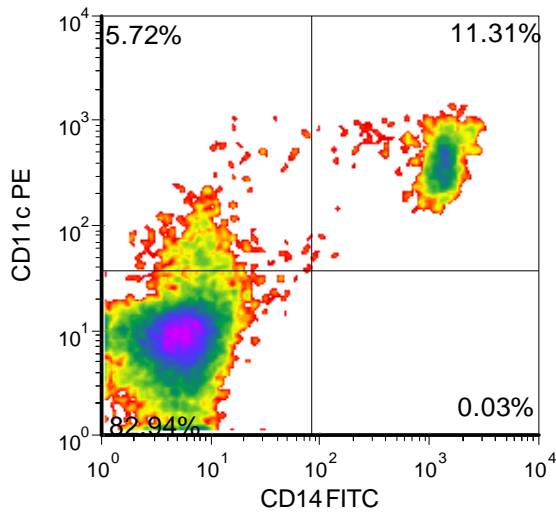
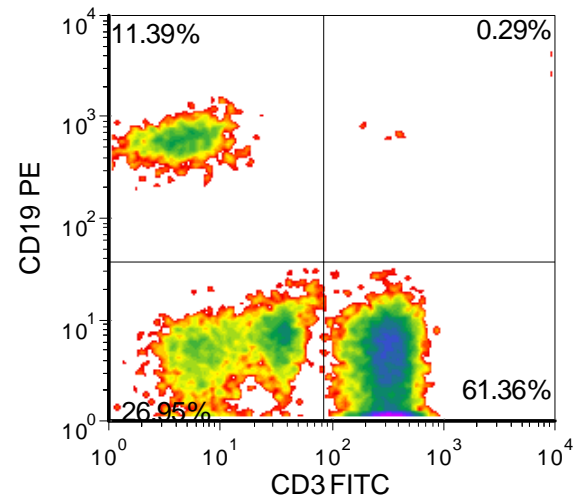
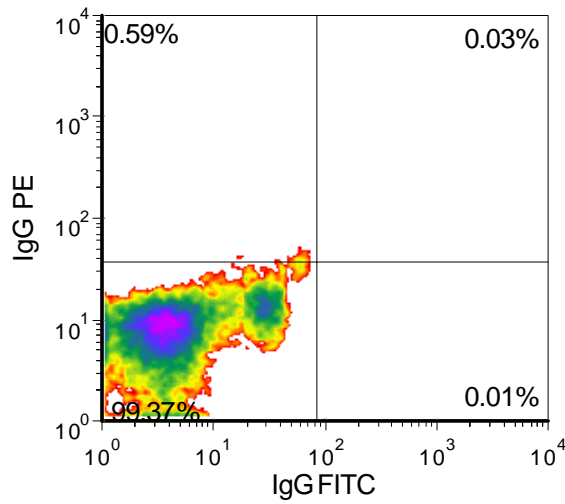

FOR RESEARCH USE ONLY. NOT FOR DIAGNOSTIC OR THERAPEUTIC USE



Type 1 Diabetic Peripheral Blood Mononuclear Cells
Catalog Number: 1132
Lot Number: 4577JA20

Lot Specific Recall Antigen Response

	Interferon gamma	TNF alpha
Media Control	0	2
Tetanus Toxoid	8	12
PHA	444099	1138
LPS	13902	502
Cytomegalovirus	16728	120

Values are pg/mL of culture medium collected 4 days after stimulation with antigen or mitogen

FOR RESEARCH USE ONLY. NOT FOR DIAGNOSTIC OR THERAPEUTIC USE

833-CELLERO - www.cellero.com - info@cellero.com