

Certificate of Analysis

Cell count	11.6 million per vial
Viability	87%
CD3+	70.5%
CD19+	5.8%
CD14+	11.4%
CD11c+	15.8%
CD16+	5.2%
CD56+	5.8%
Sterility	Negative for Bacteria, Yeast, and Fungi

Donor Information

Donor ID	514
Age	24
Race	Caucasian
Gender	Female
Height	62 inches
Weight	146 lbs
ABO Type	O Positive

HLA typing

	Allele 1	Allele 2
HLA-A	24:02	68:02
HLA-B	14:02	15:18
HLA-C	07:04	08:02
HLA-DRB1	11:01	13:03

Note:

Donors are tested for the blood borne pathogens HIV-1 and 2, Hepatitis B, Hepatitis C and HTLV-1 and are negative. Cells should still be handled as if potentially infectious following biosafety level 2 procedures

FOR RESEARCH USE ONLY. NOT FOR DIAGNOSTIC OR THERAPEUTIC USE

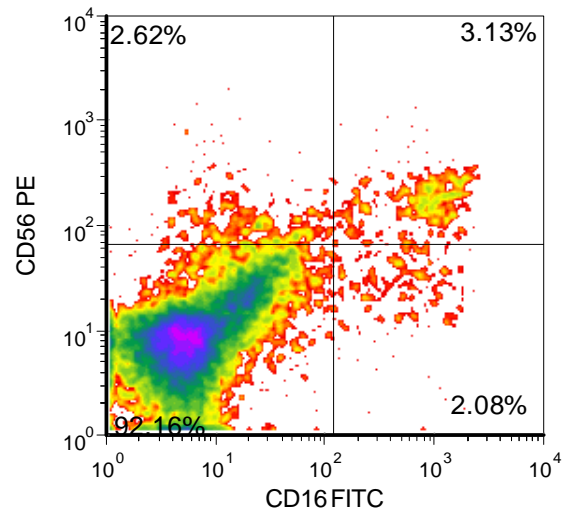
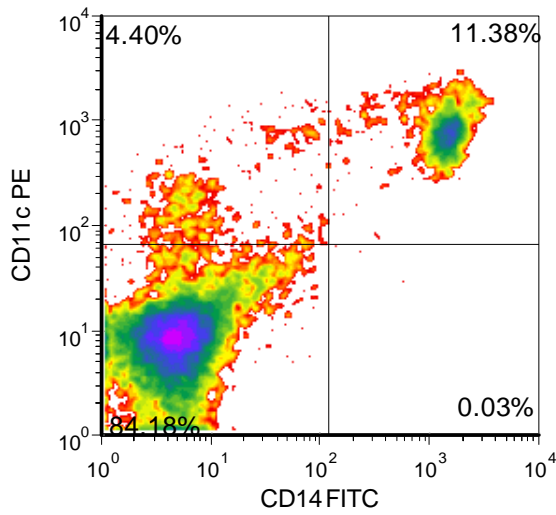
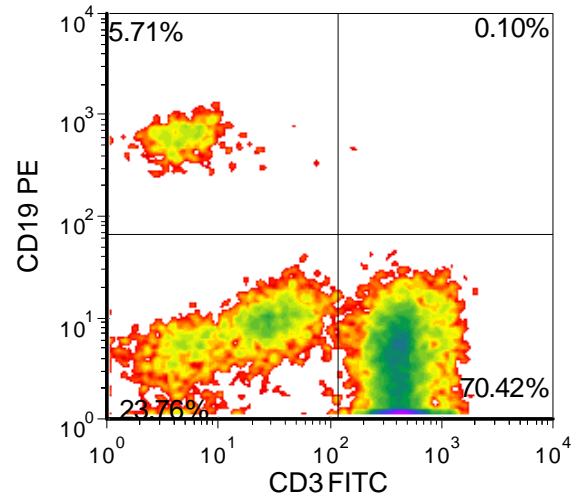
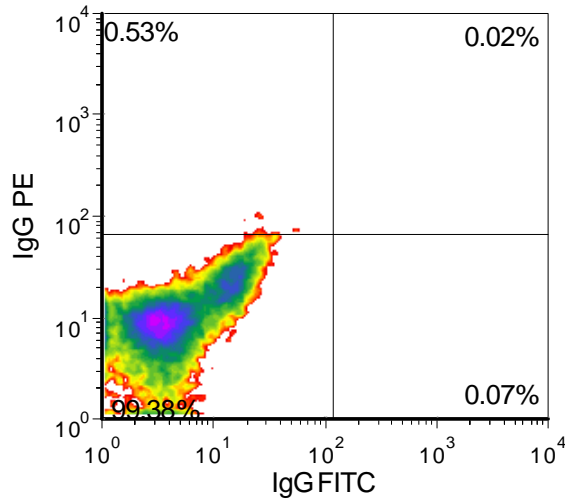

FOR RESEARCH USE ONLY. NOT FOR DIAGNOSTIC OR THERAPEUTIC USE

Lot Specific Recall Antigen Response

	Interferon gamma	TNF alpha
Media Control	2	1
Tetanus Toxoid	2602	73
PHA	240711	846
LPS	24381	1761
Cytomegalovirus	0	0

Values are pg/mL of culture medium collected 4 days after stimulation with antigen or mitogen