

Certificate of Analysis

Cell count	71 million per vial
Viability	92%
CD3+	21.6%
CD19+	10.9%
CD14+	34.2%
CD11c+	45.3%
CD16+	8.9%
CD56+	13.3%
Sterility	Negative for Bacteria, Yeast, and Fungi

Donor Information

Donor ID	557
Age	48
Race	Caucasian
Gender	Female
Height	66 inches
Weight	210 lbs
ABO Type	B Positive

HLA typing

	Allele 1	Allele 2
HLA-A	11:01	24:02
HLA-B	35:01	35:08
HLA-C	04:01	-
HLA-DRB1	01:03	03:01

Note:

Donors are tested for the blood borne pathogens HIV-1 and 2, Hepatitis B, Hepatitis C and HTLV-1 and are negative. Cells should still be handled as if potentially infectious following biosafety level 2 procedures

FOR RESEARCH USE ONLY. NOT FOR DIAGNOSTIC OR THERAPEUTIC USE

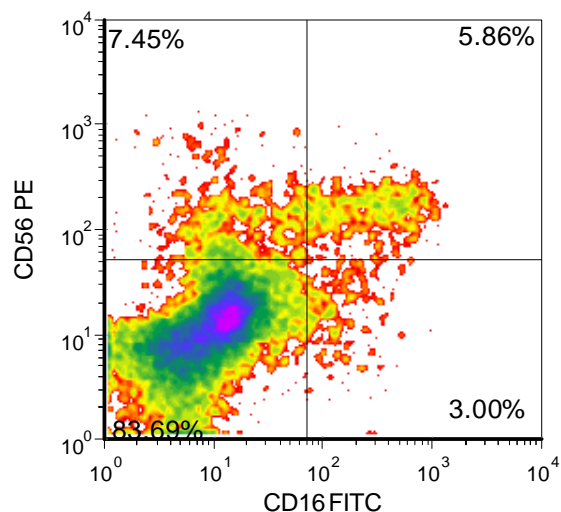
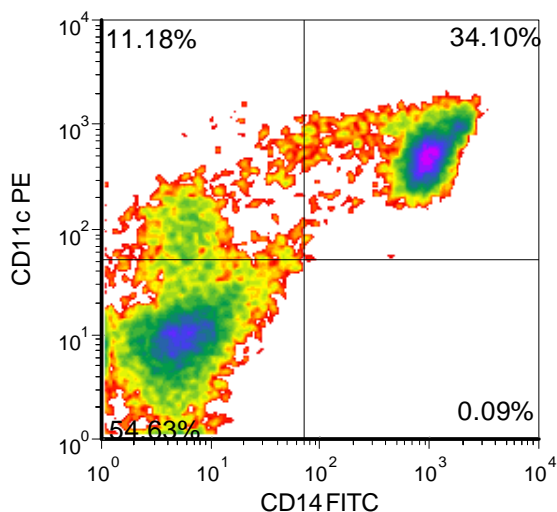
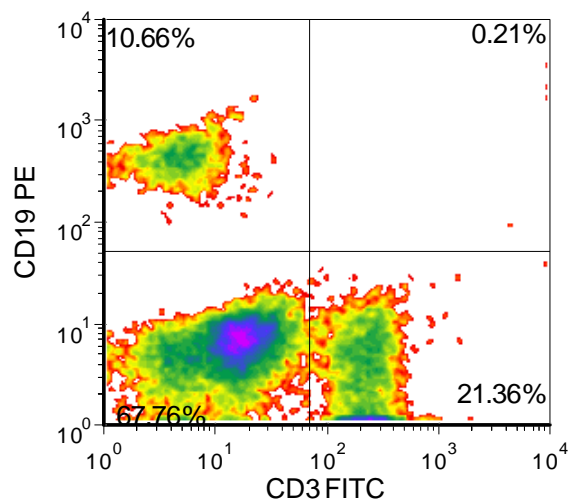
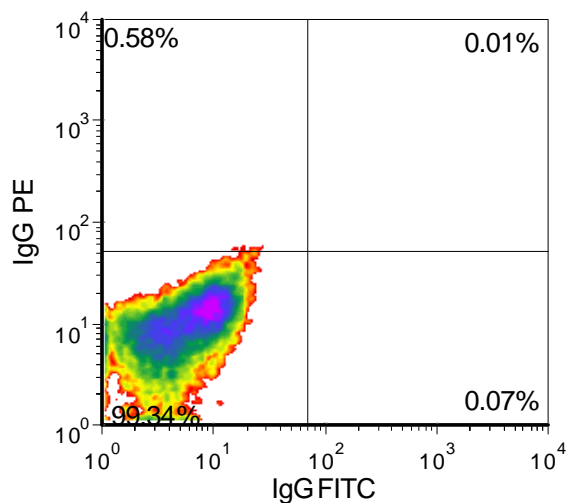

FOR RESEARCH USE ONLY. NOT FOR DIAGNOSTIC OR THERAPEUTIC USE

Lot Specific Recall Antigen Response

	Interferon gamma	TNF alpha
Media Control	2	12
Tetanus Toxoid	56	70
PHA	44844	452
LPS	6319	1274
Cytomegalovirus	3	19

Values are pg/mL of culture medium collected 4 days after stimulation with antigen or mitogen