

Certificate of Analysis

Cell count	9.1 million per vial
Viability	91%
CD3+	66.0%
CD19+	8.5%
CD14+	15.8%
CD11c+	24.8%
CD16+	17.0%
CD56+	24.9%
Sterility	Negative for Bacteria, Yeast, and Fungi

Donor Information

Donor ID	598
Age	52
Race	Caucasian
Gender	Female
Height	68 inches
Weight	177 lbs
ABO Type	A Positive

HLA typing

	Allele 1	Allele 2
HLA-A	01:01	03:01
HLA-B	07:02	08:01
HLA-C	07:01	07:02
HLA-DRB1	03:01:01	15:01:01

Note: Celiac. Allergic to dogs. Medications: Stertraline, Flovent, Atrovent, Montelukast, Phenylephrine HCl

Donors are tested for the blood borne pathogens HIV-1 and 2, Hepatitis B, Hepatitis C and HTLV-1 and are negative. Cells should still be handled as if potentially infectious following biosafety level 2 procedures

FOR RESEARCH USE ONLY. NOT FOR DIAGNOSTIC OR THERAPEUTIC USE

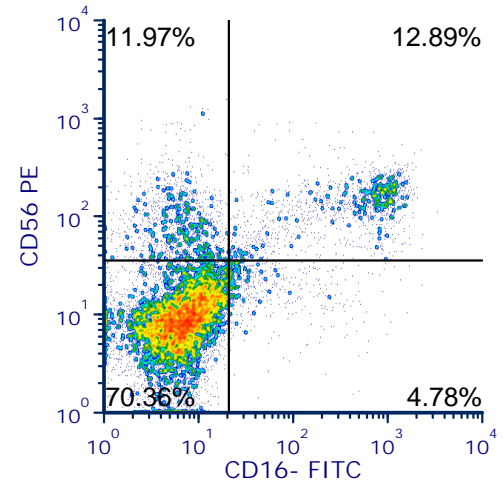
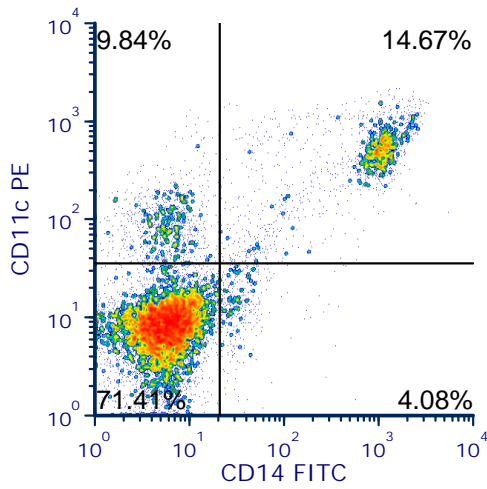
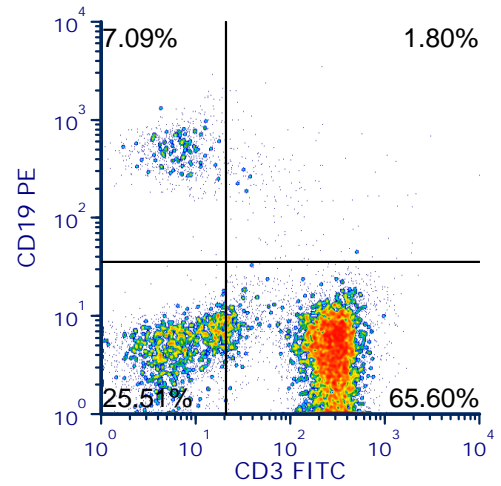
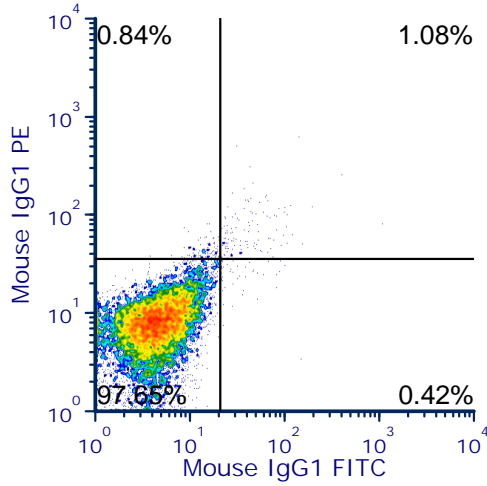

FOR RESEARCH USE ONLY. NOT FOR DIAGNOSTIC OR THERAPEUTIC USE

Lot Specific Recall Antigen Response

	Interferon gamma	TNF alpha
Media Control	2	1
Tetanus Toxoid	7197	37
PHA	1035520	901
LPS	93046	285
Cytomegalovirus	3	1

Values are pg/mL of culture medium collected 4 days after stimulation with antigen or mitogen