

Certificate of Analysis

Cell count	12.6 million per vial
Viability	93%
CD3+	62.1%
CD19+	4.7%
CD14+	9.6%
CD11c+	17.2%
CD16+	16.7%
CD56+	16.4%
Sterility	Negative for Bacteria, Yeast, and Fungi

Donor Information

Donor ID	605
Age	33
Race	Caucasian
Gender	Female
Height	70 inches
Weight	202 lbs
ABO Type	O Positive

HLA typing

	Allele 1	Allele 2
HLA-A	01:01	02:01
HLA-B	07:02	08:01
HLA-C	03:04	07:01
HLA-DRB1	03:01	01:01

Note:

Donors are tested for the blood borne pathogens HIV-1 and 2, Hepatitis B, Hepatitis C and HTLV-1 and are negative. Cells should still be handled as if potentially infectious following biosafety level 2 procedures

FOR RESEARCH USE ONLY. NOT FOR DIAGNOSTIC OR THERAPEUTIC USE

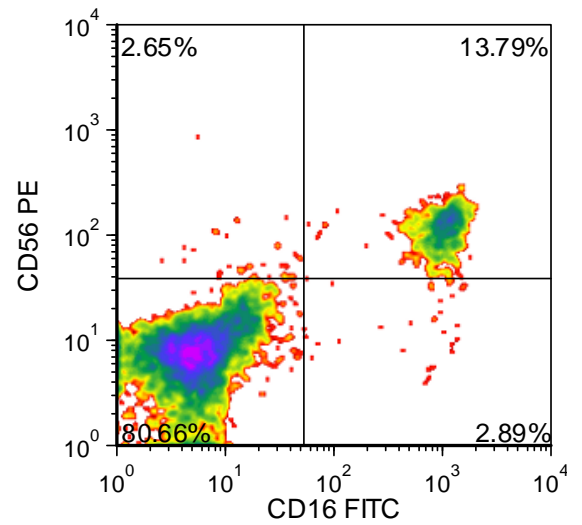
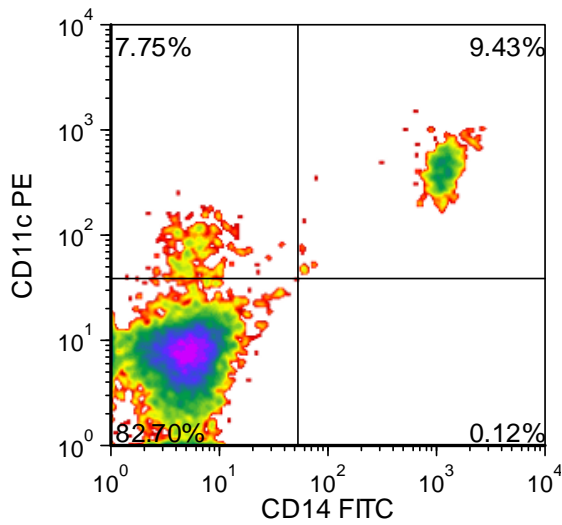
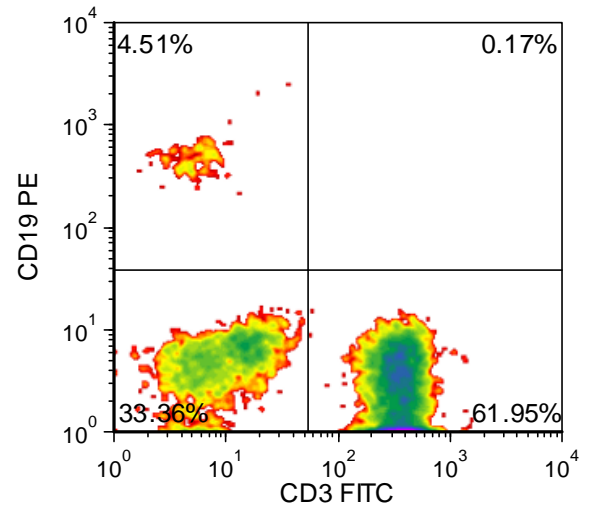
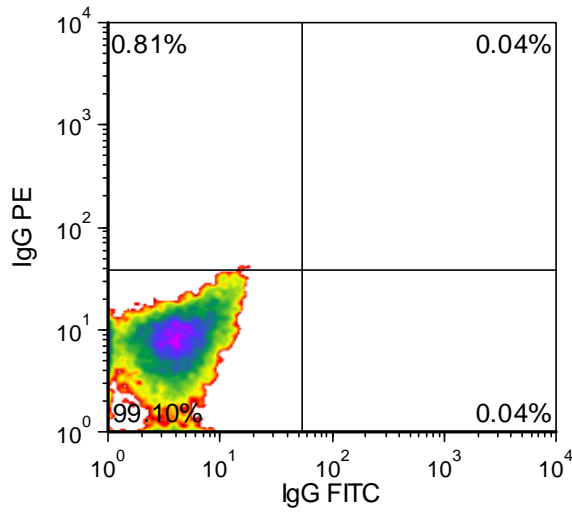

FOR RESEARCH USE ONLY. NOT FOR DIAGNOSTIC OR THERAPEUTIC USE

Lot Specific Recall Antigen Response

	Interferon gamma	TNF alpha
Media Control	2	0
Tetanus Toxoid	2	1
PHA	204496	237
LPS	8730	105
Cytomegalovirus	1	0

Values are pg/mL of culture medium collected 4 days after stimulation with antigen or mitogen