

Certificate of Analysis

Cell Count	2.7 Million per vial
Viability	73%
CD3+	1.22%
CD19+	83.47%
CD86+	65.57%
CD40+	98.08%
HLA-DR+	88.47%
CD80+	29.98%
CD274+	29.73%
Sterility Testing	Negative for bacteria and fungi

Donor Information

Donor ID	222
Gender	Female
Age	33
Race	Caucasian
Height	70 in.
Weight	295 lbs.
ABO Type	O negative

HLA Typing

	Allele 1	Allele 2
HLA-A	02:01	02:01
HLA-B	15:01	27:05
HLA-C	02:02	03:04
HLA-DRB1	07:01	04:01

Donors are tested for the blood borne pathogens HIV-1 and 2, Hepatitis B, Hepatitis C and HTLV-1 and are negative. Cells should still be handled as if potentially infectious following biosafety level 2 procedures.

FOR RESEARCH USE ONLY. NOT FOR DIAGNOSTIC OR THERAPEUTIC USE.

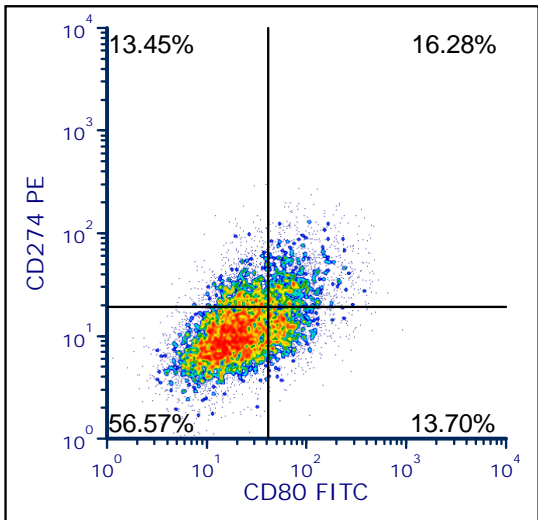
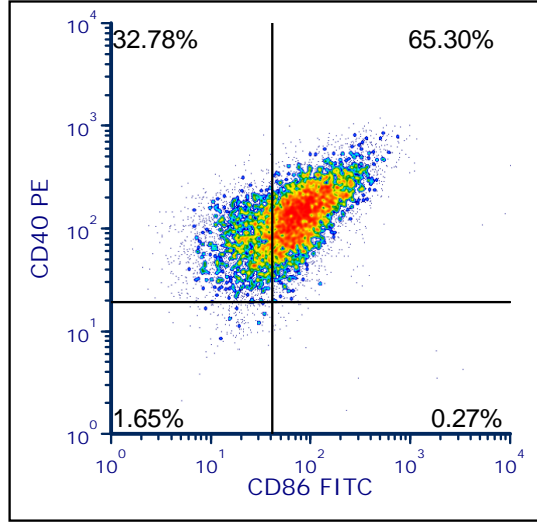
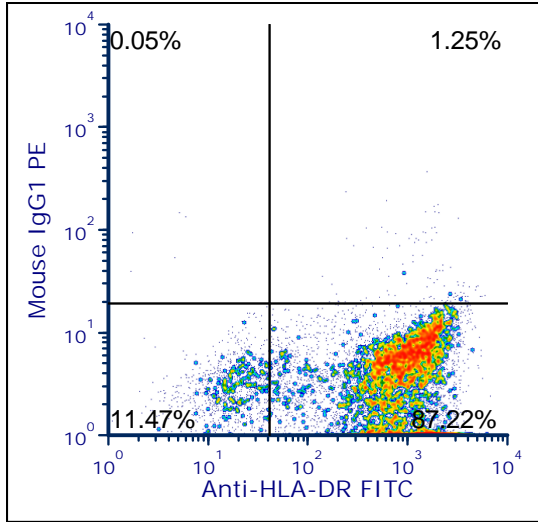
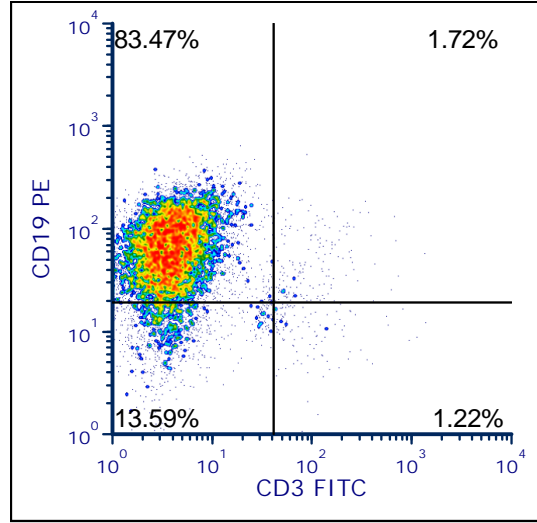
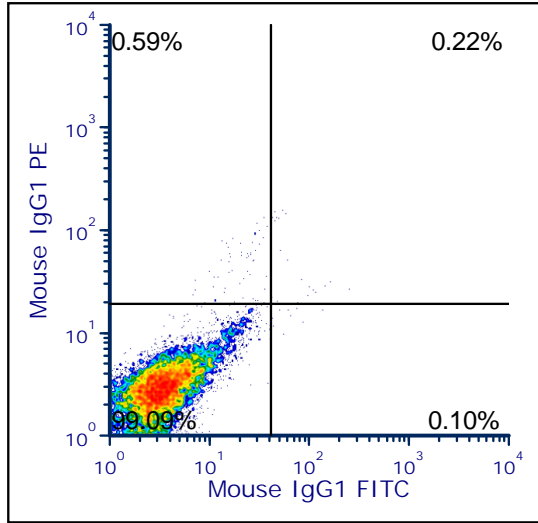

FOR RESEARCH USE ONLY. NOT FOR DIAGNOSTIC OR THERAPEUTIC USE.