

Certificate of Analysis

Cell count	135 million per vial
Viability	94%
CD3+	65.7%
CD19+	9.7%
CD14+	11.9%
CD11c+	17.3%
CD16+	4.5%
CD56+	10.6%
Sterility	Negative for Bacteria, Yeast, and Fungi

Donor Information

Donor ID	222
Age	33
Ethnicity	Caucasian
Gender	Female
Height	5' 10"
Weight	295 lbs
ABO Type	O negative

HLA typing

	Allele 1	Allele 2
HLA-A	02:01	02:01
HLA-B	15:01	27:05
HLA-C	02:02	03:04
HLA-DRB1	07:01	04:01

Note: This donor is healthy and takes no medication. She is allergic to tree pollens and keflex. Her genotype at Fc gamma RIIIa is F/V.

Donors are tested for the blood borne pathogens HIV-1 and 2, Hepatitis B, Hepatitis C and HTLV-1 and are negative. Cells should still be handled as if potentially infectious following biosafety level 2 procedures

FOR RESEARCH USE ONLY. NOT FOR DIAGNOSTIC OR THERAPEUTIC USE

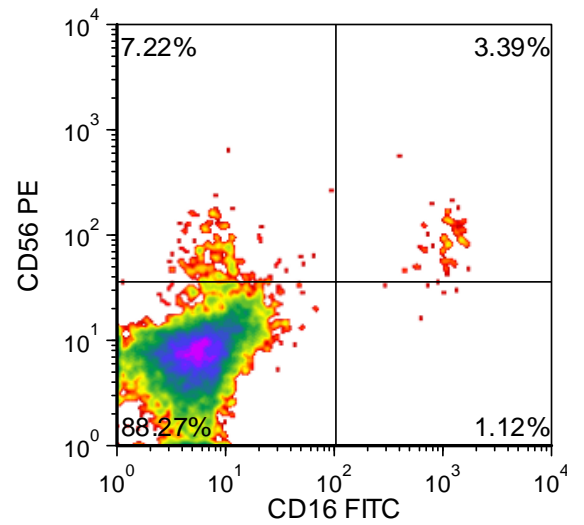
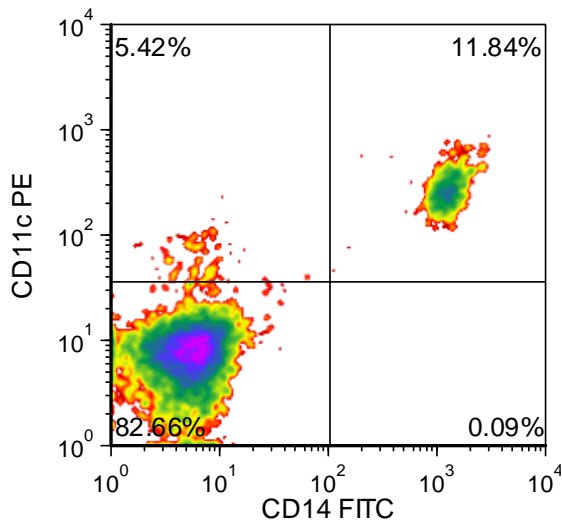
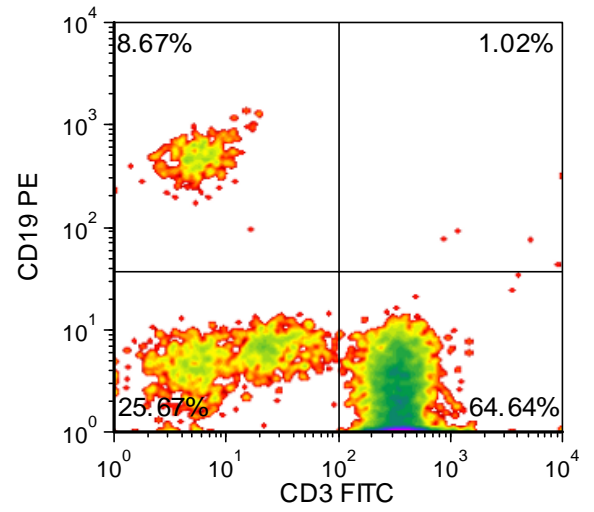
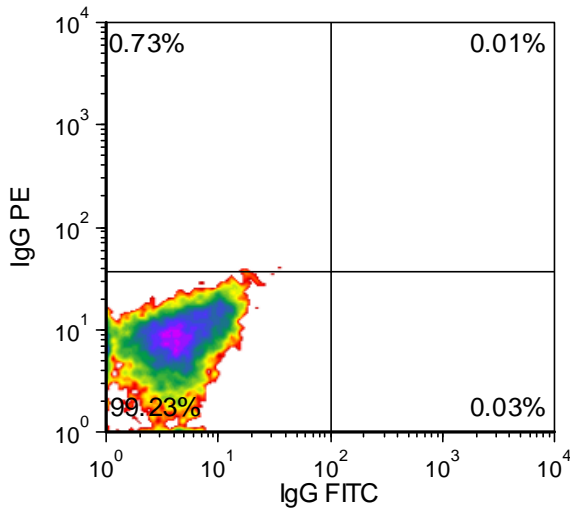

FOR RESEARCH USE ONLY. NOT FOR DIAGNOSTIC OR THERAPEUTIC USE

Lot Specific Recall Antigen Response

	Interferon gamma	TNF alpha
Media Control	1	1
Tetanus Toxoid	8342	76
PHA	127747	4246
LPS	11500	407
Cytomegalovirus	4	1

Values are pg/mL of culture medium collected 4 days after stimulation with antigen or mitogen