

Certificate of Analysis

Cell count	90 million per vial
Viability	96%
CD3+	68.5%
CD19+	13.5%
CD14+	8.5%
CD11c+	15.1%
CD16+	7.5%
CD56+	8.3%
Sterility	Negative for Bacteria, Yeast, and Fungi

Donor Information

Donor ID	646
Age	51
Race	Caucasian
Gender	Female
Height	63 inches
Weight	198 lbs
ABO Type	O Negative

HLA typing

	Allele 1	Allele 2
HLA-A	01:01	03:01
HLA-B	08:01	15:01
HLA-C	03:03	07:01
HLA-DRB1	04:07	09:01

Note:

Donors are tested for the blood borne pathogens HIV-1 and 2, Hepatitis B, Hepatitis C and HTLV-1 and are negative. Cells should still be handled as if potentially infectious following biosafety level 2 procedures.

FOR RESEARCH USE ONLY. NOT FOR DIAGNOSTIC OR THERAPEUTIC USE

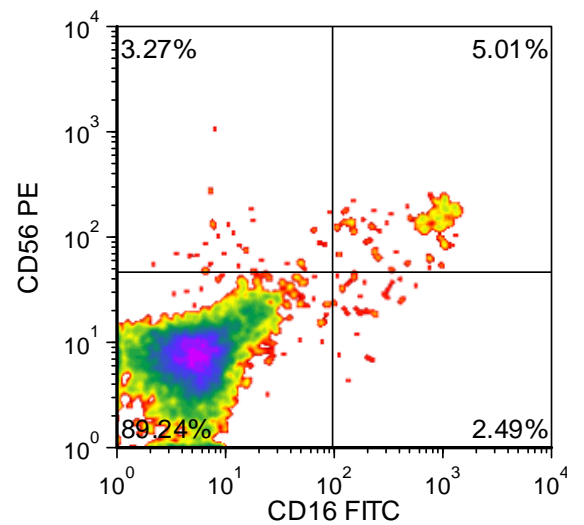
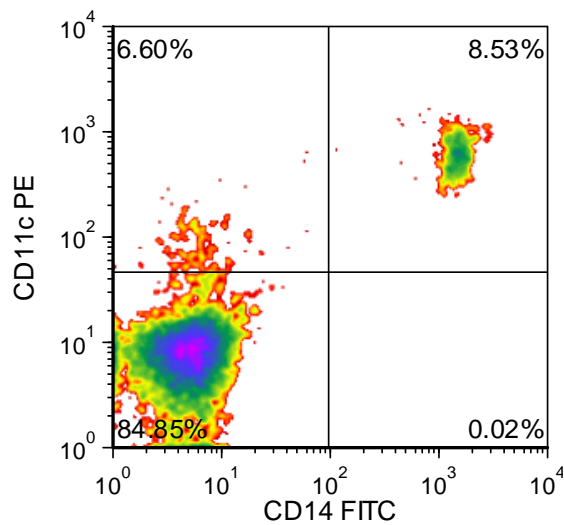
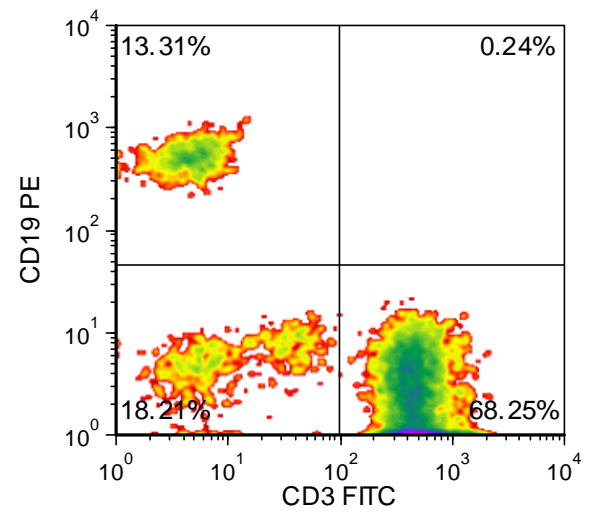
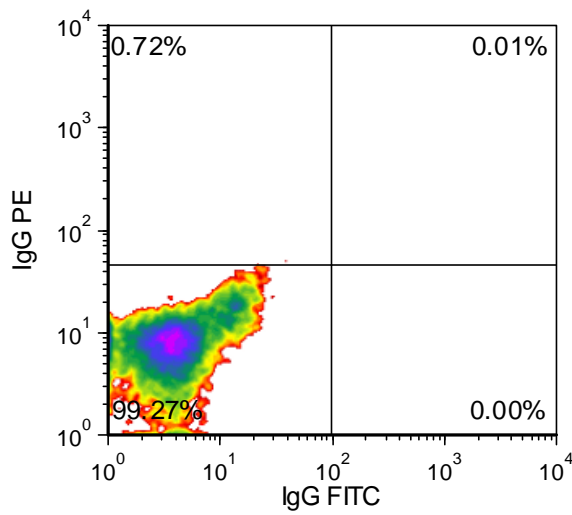

FOR RESEARCH USE ONLY. NOT FOR DIAGNOSTIC OR THERAPEUTIC USE

Lot Specific Recall Antigen Response

	Interferon gamma	TNF alpha
Media Control	0	0
Tetanus Toxoid	1219	11
PHA	386758	426
LPS	30147	682
Cytomegalovirus	904	7

Values are pg/mL of culture medium collected 4 days after stimulation with antigen or mitogen