

Certificate of Analysis

Cell count	9.4 million per vial
Viability	98%
CD3+	1.3%
CD19+	0.1%
CD14+	0.6%
CD11c+	39.2%
CD16+	91.5%
CD56+	77.9%
Sterility	Negative for Bacteria, Yeast, and Fungi

Donor Information

Donor ID	398
Age	44
Race	Caucasian
Gender	Female
Height	66 inches
Weight	142 lbs
ABO Type	A Positive

HLA typing

	Allele 1	Allele 2
HLA-A	02:01	03:01
HLA-B	07:02	39:01
HLA-C	07:02	07:02
HLA-DRB1	08:01	15:01

Note: Donor has an allergy to kidney beans and seasonal allergies. She does not take any medications and does not smoke. She has the V/V genotype for FcγRIII alpha. Donor is seropositive for CMV.

Donors are tested for the blood borne pathogens HIV-1 and 2, Hepatitis B, Hepatitis C and HTLV-1 and are negative. Cells should still be handled as if potentially infectious following biosafety level 2 procedures

FOR RESEARCH USE ONLY. NOT FOR DIAGNOSTIC OR THERAPEUTIC USE

www.cellero.com - www.hemacare.com
techsupport@hemacare.com P: (425) 481-4180

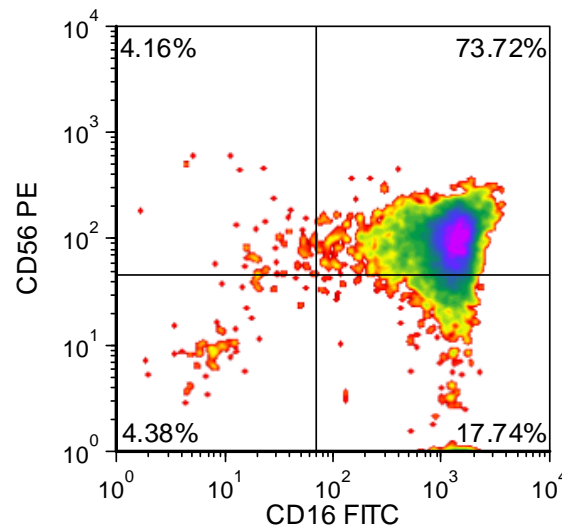
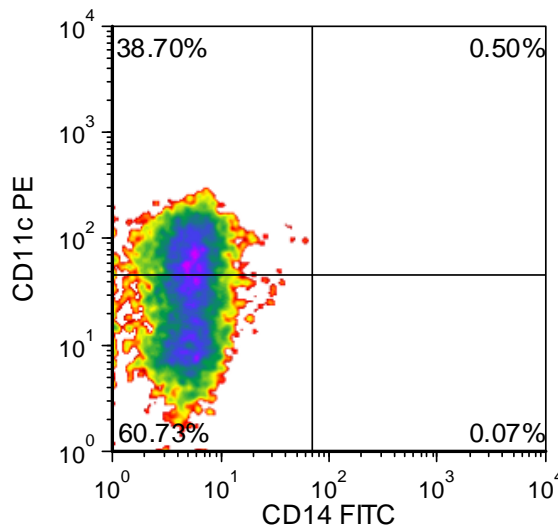
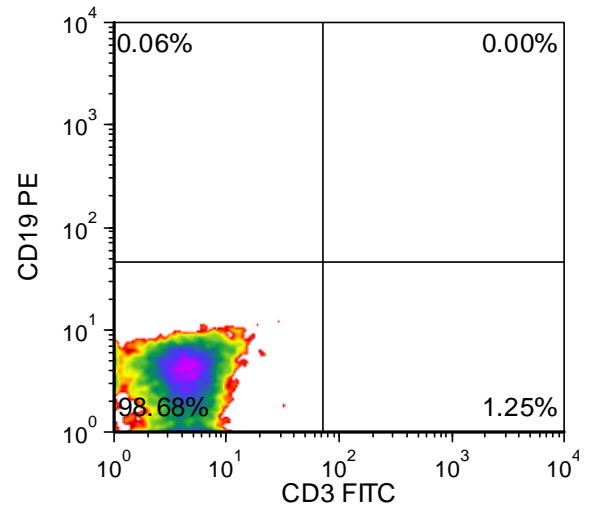
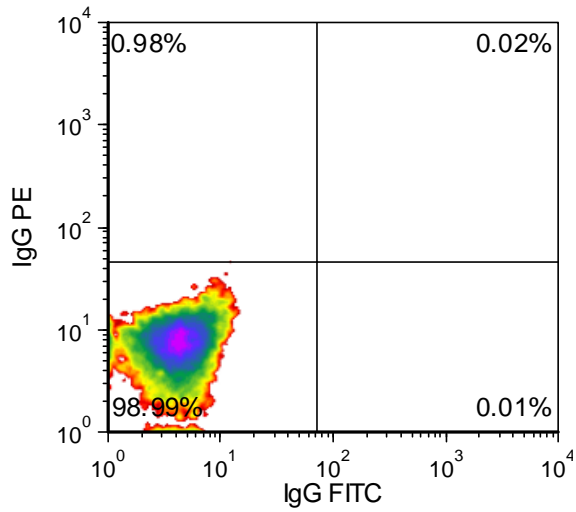

FOR RESEARCH USE ONLY. NOT FOR DIAGNOSTIC OR THERAPEUTIC USE

www.cellero.com - www.hemacare.com
 techsupport@hemacare.com P: (425) 481-4180